

cubs Workbook

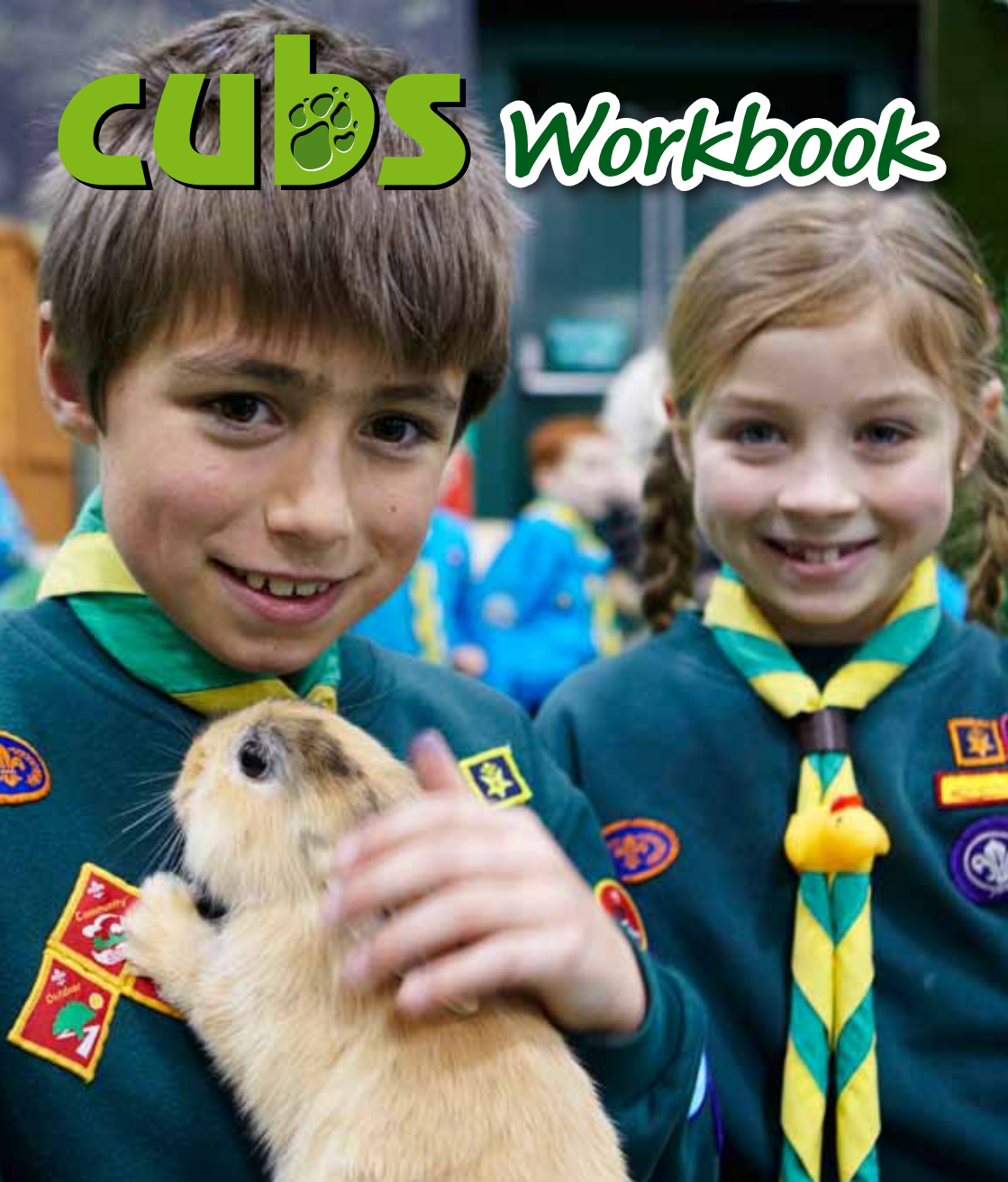

pets
at home

where pets come first

Name



Animal Carer Activity Badge

There are lots of fun activities to do for this badge.

You need to choose 3 of the activities from pages 3 to 9.

There is also an extra challenge on page 10,
see if you can spot the difference!

Safety

Remember, it is important to wash
your hands after handling animals.



1. Zoo or Wildlife Park Visit

Visit a zoo or wildlife park. Find out about some of the feeding habits and natural habitats of the animals you see.

Where did you visit?

What you found out?

.....

.....

.....

.....

.....

.....

.....

.....

.....

.....

.....

.....

.....

.....

.....

.....

.....

.....



2. Caring for a pet

To complete this section, you need to:

- Look after a pet for 3 months
- Know what food your pet eats
- Recognise common illnesses and know how to treat them.

Don't forget – You can pop into your local Pets at Home for more advice and information about the pet you are looking after.

Pet name:

Pet type:

Diet:

Common Illnesses

Treatment

.....

.....

.....

did you know?

The average cat can sleep up to 18 hours every day!

3. Caring for a farm animal

To complete this section, you need to:

- Look after a farm animal
- Know what food your farm animal eats
- Recognise common illnesses and know how to treat them
- Understand the special care that's needed before & after the birth of farm animals.

Farm animal:

Diet:

.....
.....

Common Illnesses

Treatment

.....
.....
.....
.....

Special care needed before birth:

Special care needed after birth:

.....



4. Wildlife diary

Keep a record of either bird, animal or insect life in your garden or local park. You can do this using pictures, sketches, photographs or tape recordings.

You can visit a wildlife workshop at your local Pets at Home store to help you with this section. Contact your local Pets at Home store to find out more.



5. In the Aquarium

Learn six different freshwater, seawater or tropical fish and what types of foods they eat.

Fish type

Food they eat

1.

2.

3.

4.

5.

6.

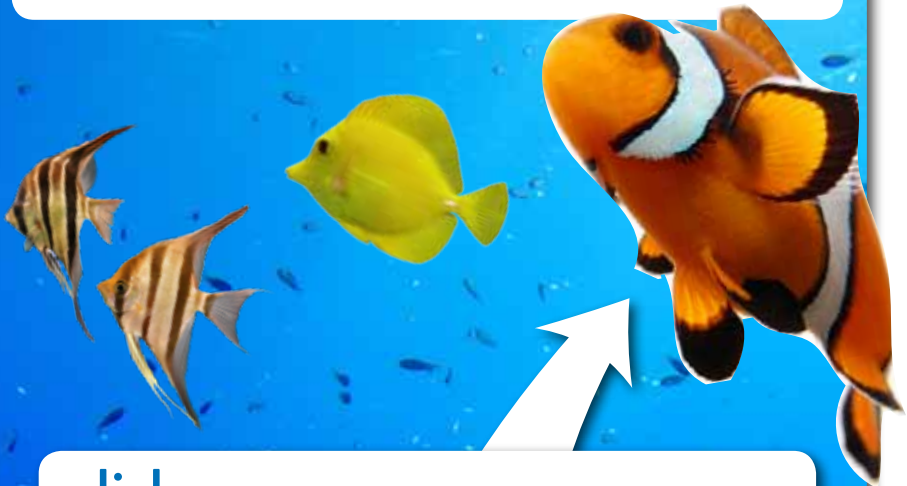

did you know?

All clownfish are born male and as they grow, the larger ones turn into females, as their larger size means they can lay more eggs.

7. Animals in the wild

Learn about the dangers in the countryside that threaten wildlife and either make a poster, collage or drawing or tell other Cub Scouts about what you found out.



did you?
know

Robins are known to have a sweet tooth. Ask a member of the Pets at Home team to find out more about the best food to feed birds in the wild.



Spot the difference

There are 10 differences between the two pictures, can you find them?



Here's some extra space if you need more room for one of your challenges.

Handwriting practice area consisting of 20 horizontal dotted lines.



Safety

Remember, it is important to wash your hands after handling animals.



Need any help?

These organisations all help animals.



- **The Blue Cross**
Shilton Road, Burford, Oxfordshire,
OX18 4PF 01993 822651
www.bluecross.org.uk
- **Cats Protection** National Cat Centre,
Chelwood Gate, Haywards Heath,
Sussex, RH17 7TT
08707 708 649 www.cats.org.uk
- **Dogs Trust** 17 Wakley Street, London,
EC1V 7RQ 020 7837 0006
www.dogstrust.org.uk
- **People's Dispensary for Sick Animals (PDSA)** Whitechapel Way, Priorslee,
Telford, Shropshire, TF2 9PQ
01952 290999 www.pdsa.org.uk
- **The Royal Society for the Prevention of Cruelty to Animals (RSPCA)**
Wilberforce Way, Southwater,
Horsham, West Sussex, RH13 9RS
0870 33 35 999 www.rspca.org.uk
- **WWF-UK** Panda House, Weyside Park,
Godalming, Surrey, GU7 1XR
01483 426444 www.wwf.org.uk
- **World Society for the Protection of Animals (WSPA)**
89 Albert Embankment, London, SE1 7TP
020 7587 5000 www.wspa.org.uk

cubs

Extras

- If possible, meet a working animal and its owner.
- If possible visit an animal charity or rescue centre to find out what they do.

Web safe code

When using the world wide web I promise:

- to agree rules with my parents or guardians about the best way for me to use the computer and world wide web.
- not give out my home address or phone number without permission.
- not to give out the name or address of my school without permission.
- not to agree to meet anyone who I contact on the web, unless my parents or guardians say it is ok and go with me.
- not to put my photograph on a website.
- to tell my parents, guardians, teacher or Cubs Leader if I find something on the web that worries or upsets me.

To help you remember, this symbol has been put next to web addresses in this book.



For more details please contact your local Pets at Home store or visit

petsathome.com

Pets at Home Limited, Epsom Avenue
Stanley Green Trading Estate, Handforth, Cheshire SK9 3RN

